

# Warmup and Daily Routine for Trombone and Euphonium

Compiled by Jeff Baker (2004)

1. Relaxed, not forced  $\bullet = 60$

- Staff 1:  $\text{B}_2$ ,  $\text{B}_2$  (with  $\text{B}_2$  flat),  $\text{E}_3$  (with  $\text{E}_3$  flat),  $\text{E}_3$  (with  $\text{E}_3$  flat)
- Staff 2:  $\text{B}_2$ ,  $\text{B}_2$  (with  $\text{B}_2$  flat),  $\text{E}_3$  (with  $\text{E}_3$  flat),  $\text{E}_3$  (with  $\text{E}_3$  flat)
- Staff 3:  $\text{B}_2$ ,  $\text{B}_2$  (with  $\text{B}_2$  flat),  $\text{E}_3$  (with  $\text{E}_3$  flat),  $\text{E}_3$  (with  $\text{E}_3$  flat)
- Staff 4:  $\text{B}_2$ ,  $\text{B}_2$  (with  $\text{B}_2$  flat),  $\text{E}_3$  (with  $\text{E}_3$  flat),  $\text{E}_3$  (with  $\text{E}_3$  flat)
- Staff 5:  $\text{B}_2$ ,  $\text{B}_2$  (with  $\text{B}_2$  flat),  $\text{E}_3$  (with  $\text{E}_3$  flat),  $\text{E}_3$  (with  $\text{E}_3$  flat)
- Staff 6:  $\text{B}_2$ ,  $\text{B}_2$  (with  $\text{B}_2$  flat),  $\text{E}_3$  (with  $\text{E}_3$  flat),  $\text{E}_3$  (with  $\text{E}_3$  flat)
- Staff 7:  $\text{B}_2$ ,  $\text{B}_2$  (with  $\text{B}_2$  flat),  $\text{E}_3$  (with  $\text{E}_3$  flat),  $\text{E}_3$  (with  $\text{E}_3$  flat)
- Staff 8:  $\text{B}_2$ ,  $\text{B}_2$  (with  $\text{B}_2$  flat),  $\text{E}_3$  (with  $\text{E}_3$  flat),  $\text{E}_3$  (with  $\text{E}_3$  flat)

2.  $\bullet = 60$

3.  $\bullet = 72$

*Continue as low as possible. . .*

4. Smooth connections, no bumps in the sound

*Continue as low as possible. . .*

5. Cichowicz Routine  $\bullet = 72$

*Continue as low as possible. . .*

6. Also 8vb

♩ = 72

7. Bruckner Exercise

♩ = 72

8. Beautiful Sound

♩ = 72

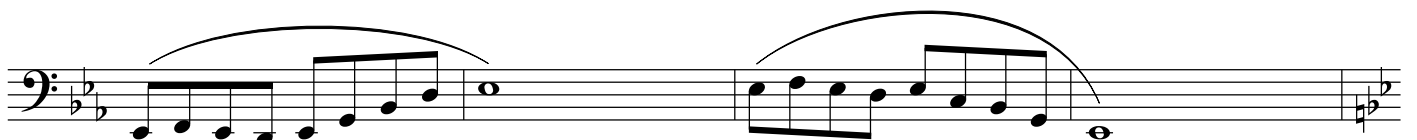
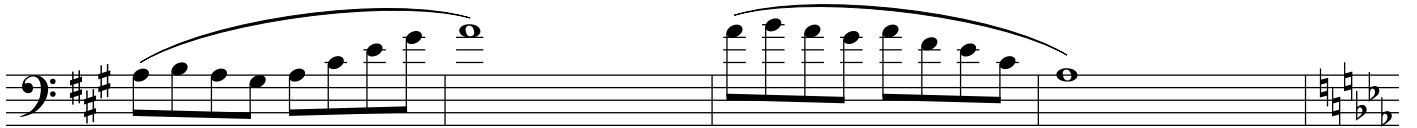
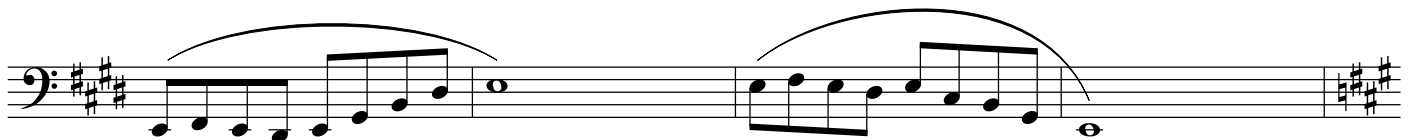
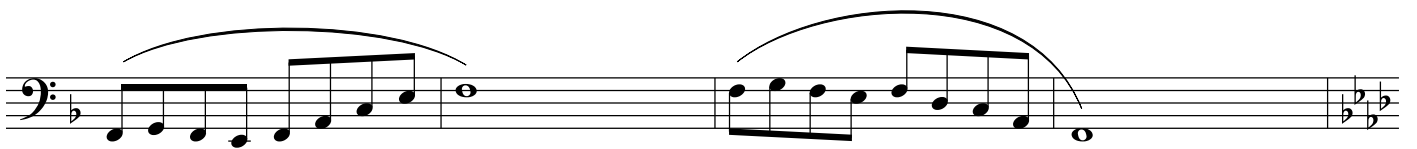
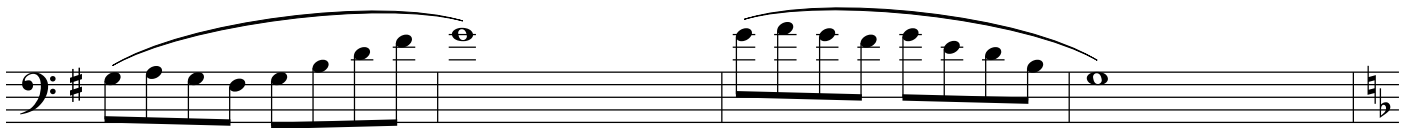
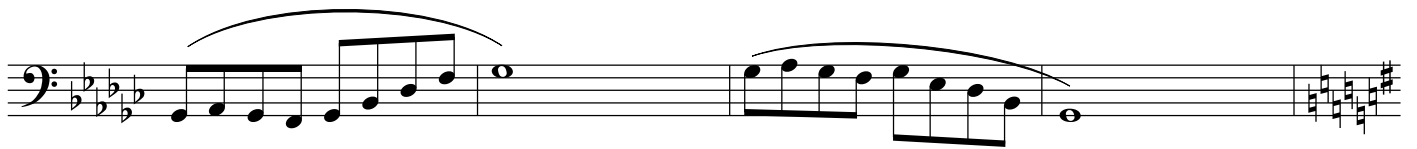
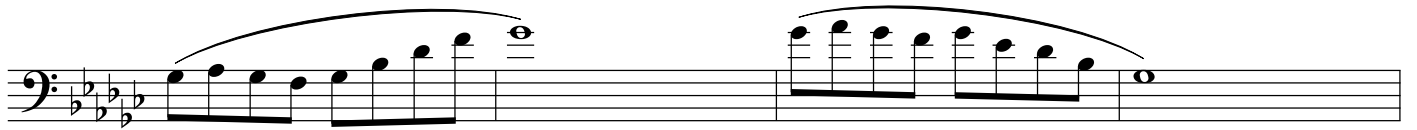
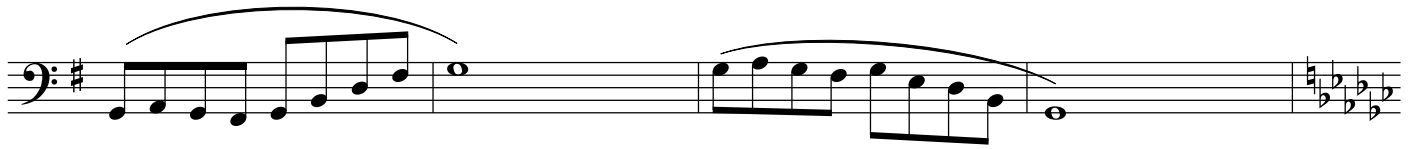
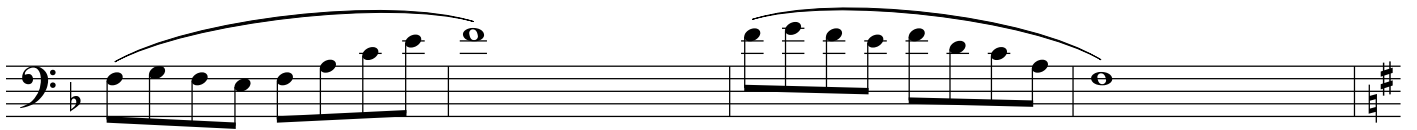

9. Finger Flexibilities ♩ =

10. Lip Flexibilities - Play each line with as many valve combinations as possible

This warmup study comprises excerpts from Ted Cox, Don Little, and Sam Pilafian.  
Flexibility studies can be found in "Lip Flexibilities" by Bai Lin.