

# Major/Minor Scale Routine

*A maximum of THREE mistakes are allowed for the entire routine  
All Scales must be performed at one tempo with the metronome*

*Major*



*Natural Minor*



*Harmonic Minor*



*Melodic Minor*





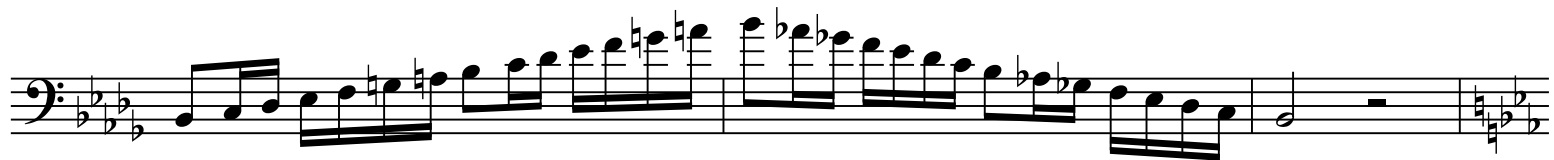



First musical staff in bass clef with a key signature of two flats (B-flat and E-flat). The melody consists of eighth and sixteenth notes, ending with a whole note chord.

Second musical staff in bass clef with a key signature of three sharps (F#, C#, G#). The melody consists of eighth and sixteenth notes, ending with a whole note chord.

Third musical staff in bass clef with a key signature of three sharps (F#, C#, G#). The melody consists of eighth and sixteenth notes, ending with a whole note chord.

Fourth musical staff in bass clef with a key signature of three sharps (F#, C#, G#). The melody consists of eighth and sixteenth notes, ending with a whole note chord.

Fifth musical staff in bass clef with a key signature of two flats (B-flat and E-flat). The melody consists of eighth and sixteenth notes, ending with a whole note chord.

Sixth musical staff in bass clef with a key signature of three sharps (F#, C#, G#). The melody consists of eighth and sixteenth notes, ending with a whole note chord.

Seventh musical staff in bass clef with a key signature of three sharps (F#, C#, G#). The melody consists of eighth and sixteenth notes, ending with a whole note chord.

Eighth musical staff in bass clef with a key signature of three sharps (F#, C#, G#). The melody consists of eighth and sixteenth notes, ending with a whole note chord.

This page contains eight staves of musical notation for a bass line. The key signature is three sharps (F#, C#, G#). The notation is as follows:

- Staff 1:** Starts with a bass clef and a key signature of three sharps. The first measure contains a quarter note G2, followed by eighth notes A2, B2, C3, D3, E3, F3, G3. The second measure contains eighth notes G3, A3, B3, C4, D4, E4, F4, G4. The third measure contains eighth notes G4, A4, B4, C5, D5, E5, F5, G5. The fourth measure contains eighth notes G5, A5, B5, C6, D6, E6, F6, G6. The fifth measure contains a quarter note G6, followed by eighth notes F6, E6, D6, C6, B5, A5, G5. The sixth measure contains eighth notes G5, F5, E5, D5, C5, B4, A4. The seventh measure contains a quarter note G4, followed by eighth notes F4, E4, D4, C4, B3, A3. The eighth measure contains a quarter note G3, followed by eighth notes F3, E3, D3, C3, B2, A2. The piece ends with a double bar line and a key signature change to two sharps (F#, C#).
- Staff 2:** Similar to Staff 1, but the eighth notes in the second measure are G3, A3, B3, C4, D4, E4, F4, G4.
- Staff 3:** Similar to Staff 1, but the eighth notes in the second measure are G3, A3, B3, C4, D4, E4, F4, G4, and the eighth notes in the third measure are G4, A4, B4, C5, D5, E5, F5, G5.
- Staff 4:** Similar to Staff 1, but the eighth notes in the second measure are G3, A3, B3, C4, D4, E4, F4, G4, and the eighth notes in the third measure are G4, A4, B4, C5, D5, E5, F5, G5.
- Staff 5:** Similar to Staff 1, but the eighth notes in the second measure are G3, A3, B3, C4, D4, E4, F4, G4, and the eighth notes in the third measure are G4, A4, B4, C5, D5, E5, F5, G5.
- Staff 6:** Similar to Staff 1, but the eighth notes in the second measure are G3, A3, B3, C4, D4, E4, F4, G4, and the eighth notes in the third measure are G4, A4, B4, C5, D5, E5, F5, G5.
- Staff 7:** Similar to Staff 1, but the eighth notes in the second measure are G3, A3, B3, C4, D4, E4, F4, G4, and the eighth notes in the third measure are G4, A4, B4, C5, D5, E5, F5, G5.
- Staff 8:** Similar to Staff 1, but the eighth notes in the second measure are G3, A3, B3, C4, D4, E4, F4, G4, and the eighth notes in the third measure are G4, A4, B4, C5, D5, E5, F5, G5.